



Smart Hospital  
Technology  
Provider

**Digital India-**  
Digital Hospital

**Make in India –**  
Technology Product  
Created in India

**Skill India-**  
Resource Skill  
upgrade

**Smart India-**  
Smart Solutions

**Secure India –**  
Safe Solutions

# AJEEVI Introduction



Microsoft Certified Company & Professionals

Pvt. Ltd. Company

Founded by Professionals having 15yrs + Exp.

Vision: Providing IT Enabled Solutions to Serve Social Cause of Environment Protection

10 + Govt./MNC Clients in various Domains

JJ Group Venture Company

Microsoft  
BizSpark™  
Startup

Microsoft

# Smart Health Care

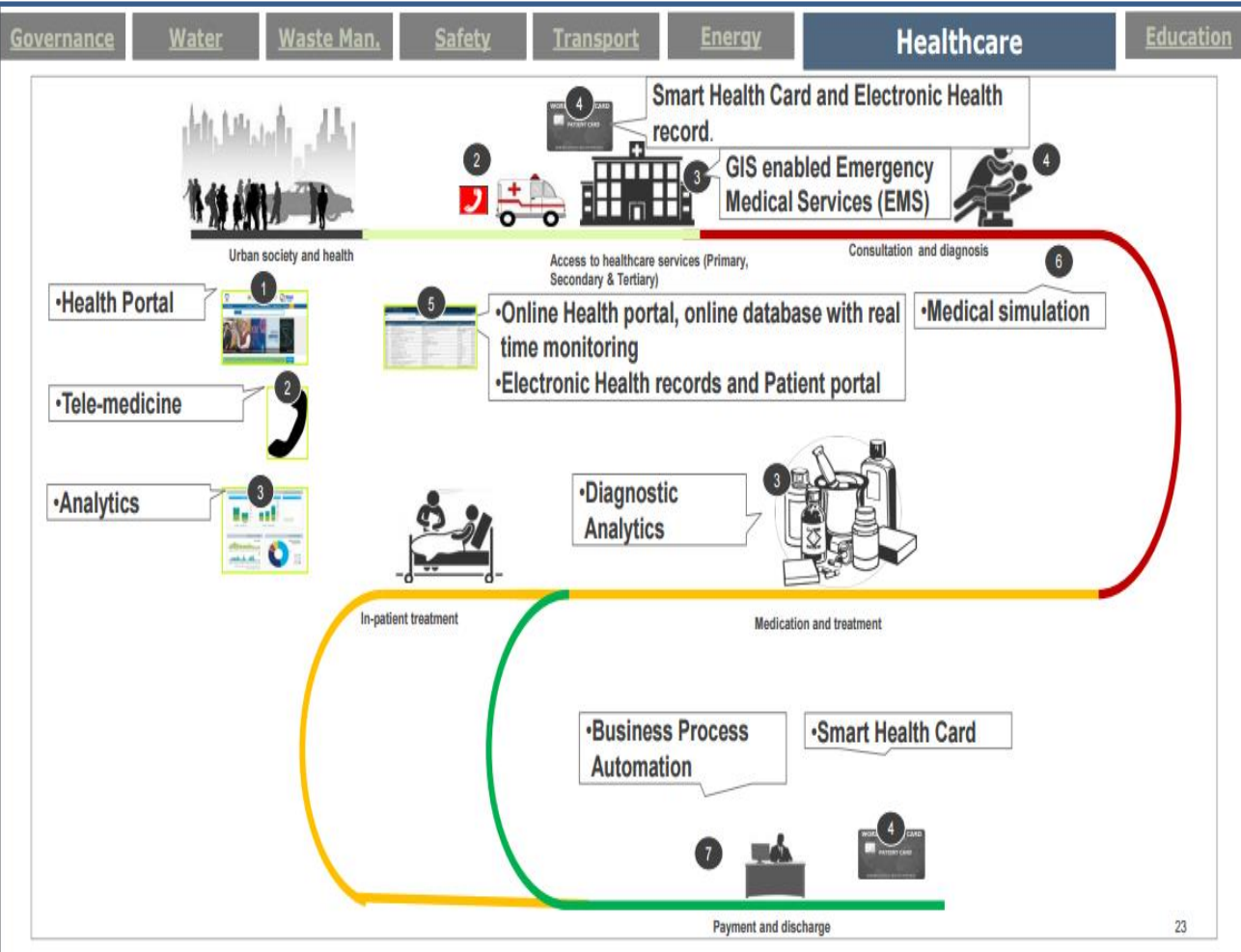

- Mobile App enabling registration and Booking of Test
- Web application for Hospitals
- Web Application for Health Care Centers
- Attendance Management
- Patient Management
- Appointment Booking
- Data Analysis

CCTV, IP Cam, UHFID, Tablets, web Server, I Beacon, Volume & Weight Sensor, BOOM Barrier

# Stakeholders in Health Care



# AJEEVI HMS- Solution Landscape

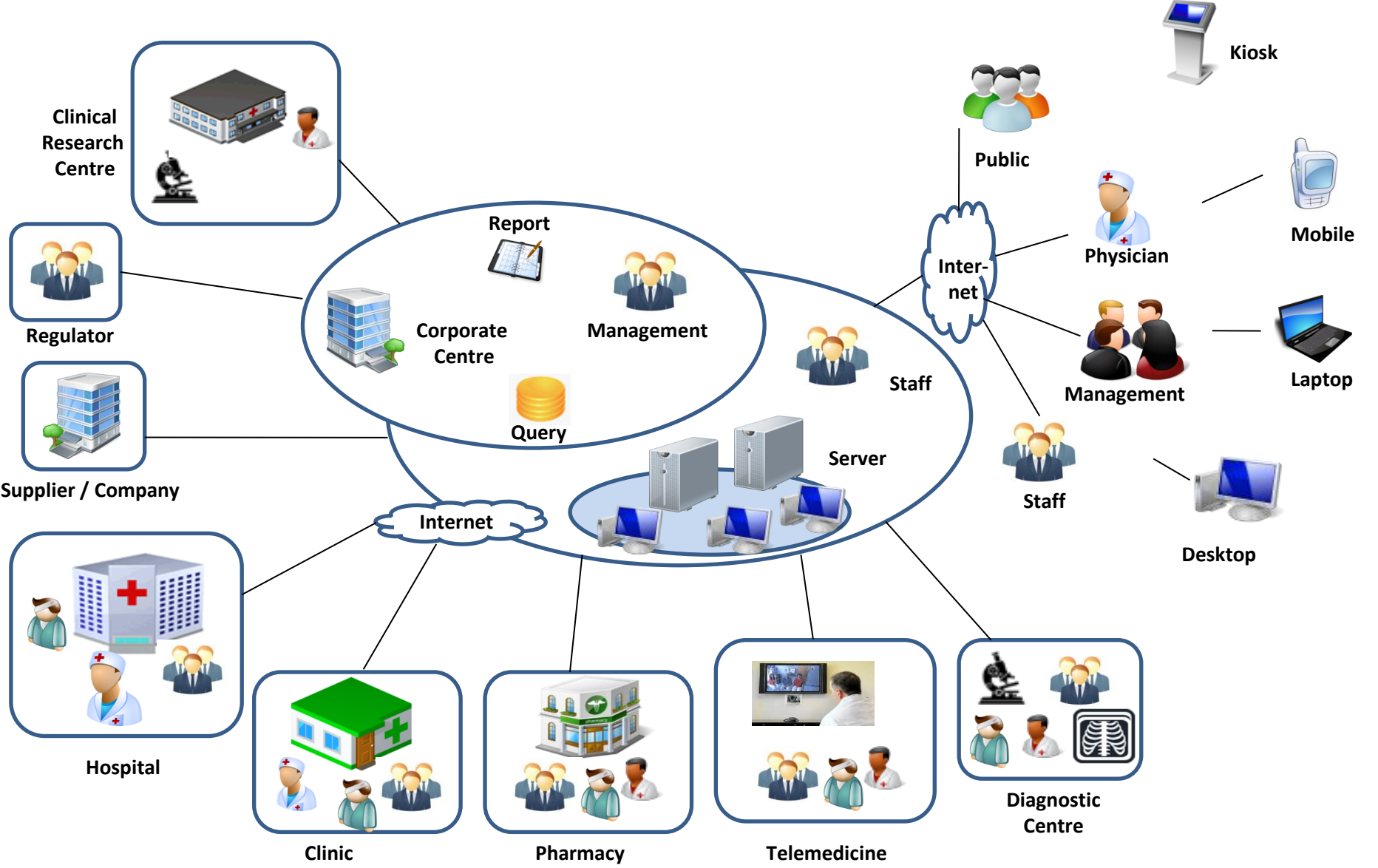

# HMS-Technology Landscape

## User Interface & Client

Web Browsers : IE, Mozilla Firefox, Google Chrome, Safari, etc.  
Operating System: Windows



## Application Server

DotNET Framework, AJAX Development Toolkit, Web Services,  
WCF Services, IIS



## Back-End (Database Server)

SQL Server 2008/Oracle



## Hardware

Intel Platform, IBM Series



# AJEEVI HMS- Connected Devices

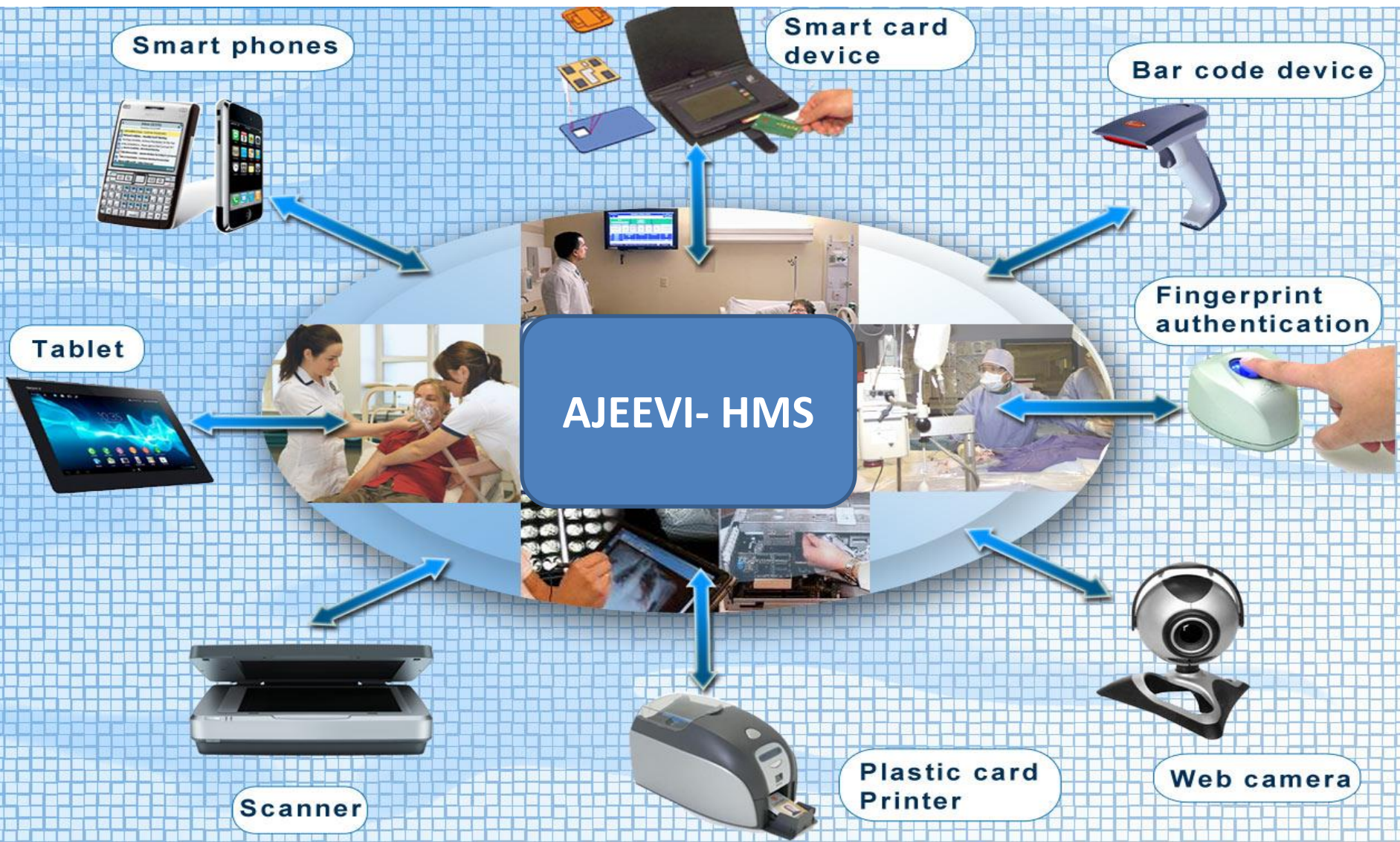

# AJEEVI HMS- Modules

PATIENT  
REGISTRATION

WARD / ROOM  
MANAGEMENT

EMERGENCY/  
CASUALTY

DOCTORS  
WORKBENCH

IPD PATIENT  
MODULE

LABORATORY  
INFORMATION  
SYSTEM

RADIOLOGY  
INFORMATION  
SYSTEM

OPERATION  
THEATER  
MANAGEMENT

CERTIFICATES  
ISSUE

ROSTER  
MODULE

COMMUNICATION  
MODULE

INVENTORY &  
FIXED ASSET

MEDICAL STORE  
MANAGEMENT

WARD PHARMACY/  
INVENTORY  
MANAGEMENT

PHYSIOTHERAPY  
MODULE

DIET MODULE

HOUSE KEEPING  
MODULE

PAY ROLL  
MODULE

FINANCIAL  
ACCOUNTING  
MODULE

DENTAL  
MODULE

BLOOD BANK

MEDICAL  
RESEARCH

ICD – 10  
DIAGNOSIS  
MODULE

DONATION  
MODULE

BILLING  
MODULE

AMBULANCE  
MODULE

USER  
MANAGEMENT

ADDRESS  
DIRECTORY

BACKUP/ RESTORE  
MODULE

MIS REPORTS

EQUIPMENT  
MAINTENANCE

CENTRAL STERILIZED  
SUPPLY  
DEPARTMENT

ENERGY AUDIT

COSTING

LIBRARY  
MANAGEMENT

BUDGETS

HELP DESK

FACILITY  
MANAGEMENT

WASTE  
MANAGEMENT

PACS & TELE  
RADIOLOGY

KITCHEN

EMR MODULE



- Patient Registration
- OPD Billing
- IPD Billing & Cash Collection
- Reception & Patient Management
- Hospital Facilities
- Financial Accounting
- Pharmacy
- Inventory/Stock
- Laboratory & Imaging Reports
- Payroll /Personal Management
- MIS
- MRD & Medical Statistics.
- System Security & Access Right Control
- Panel Wise Billing
- Consultants Accounts

# AJEEVI HMS- Modules



Reports



Admin



Insurance



OT



OPD



IPD



Patient registration



Billing

- **OPD Registration**
- **OPD Billing**
- **Record details of the concession & concession authority.**
- **Consultant / Services charges based on regular / Night / Emergency.**
- **Panel / Time wise rate**
- **Handle Revisits.**
- **All relevant information is transferred to the Investigation departments.**
- **IPD Registration**
- **Pre Admission Formalities**
- **Automatic IPD Billing through departments**
- **IPD Collection**
- **Approval Limits from panel**
- **Bed Allocation / Transfer**
- **OT Billing**
- **Patient's Outstanding Checks**

# AJEEVI HMS- Membership Card



**Kenyatta National Hospital, Kenya**

P.O.Box. 57929-0200

0710348522

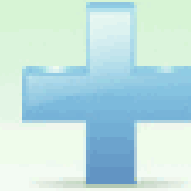

**Reg. No : 150**

**Name : Mr. Jefferson Wambua Mule**

**Father Name : Mr. Mule**

**Age / Sex : 33 Years Male**

**Reg. Date : 13/03/2013**

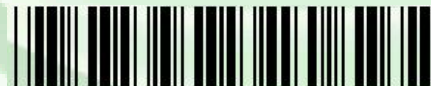

# AJEEVI HMS- OPD Module

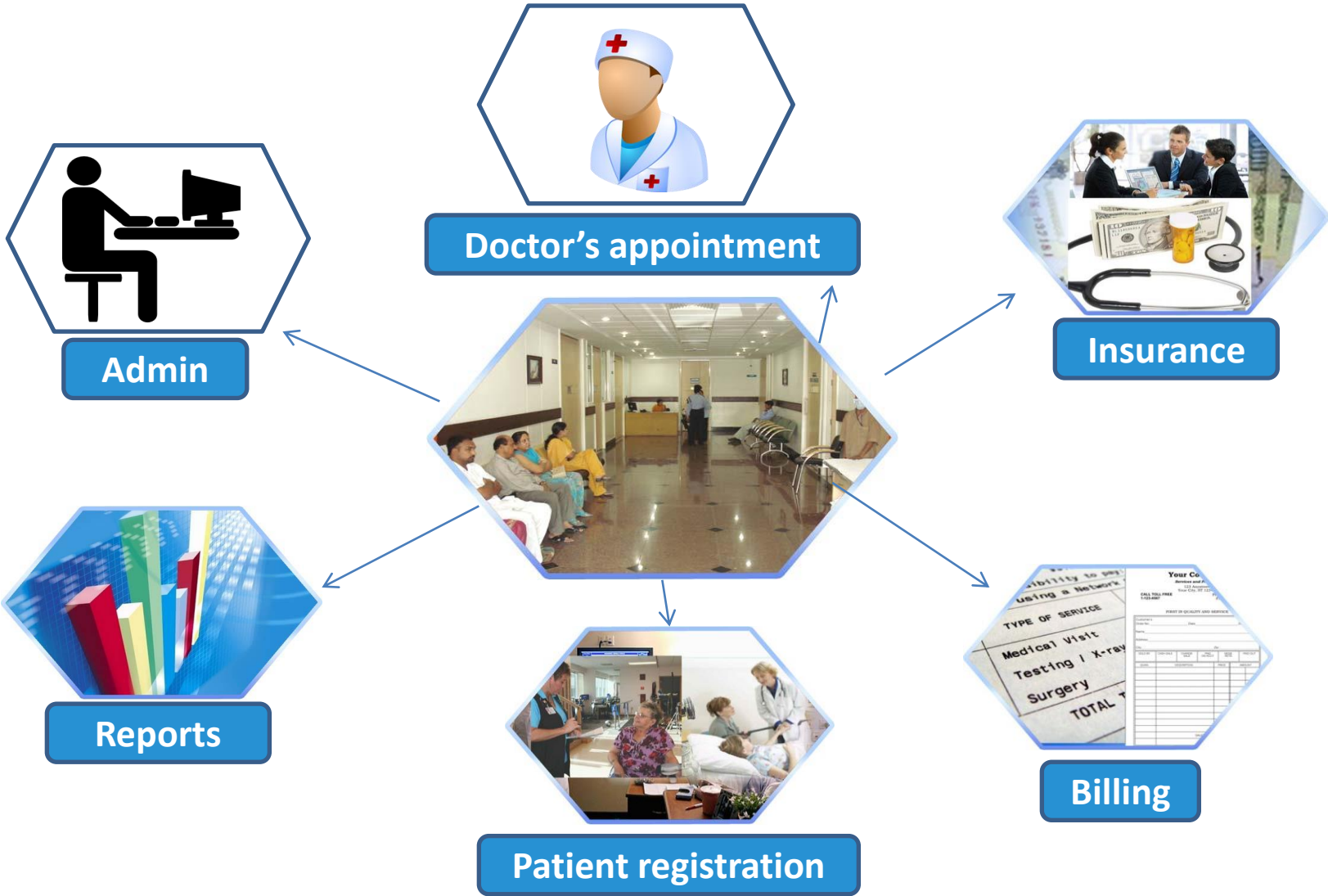

# AJEEVI HMS- IPD Module

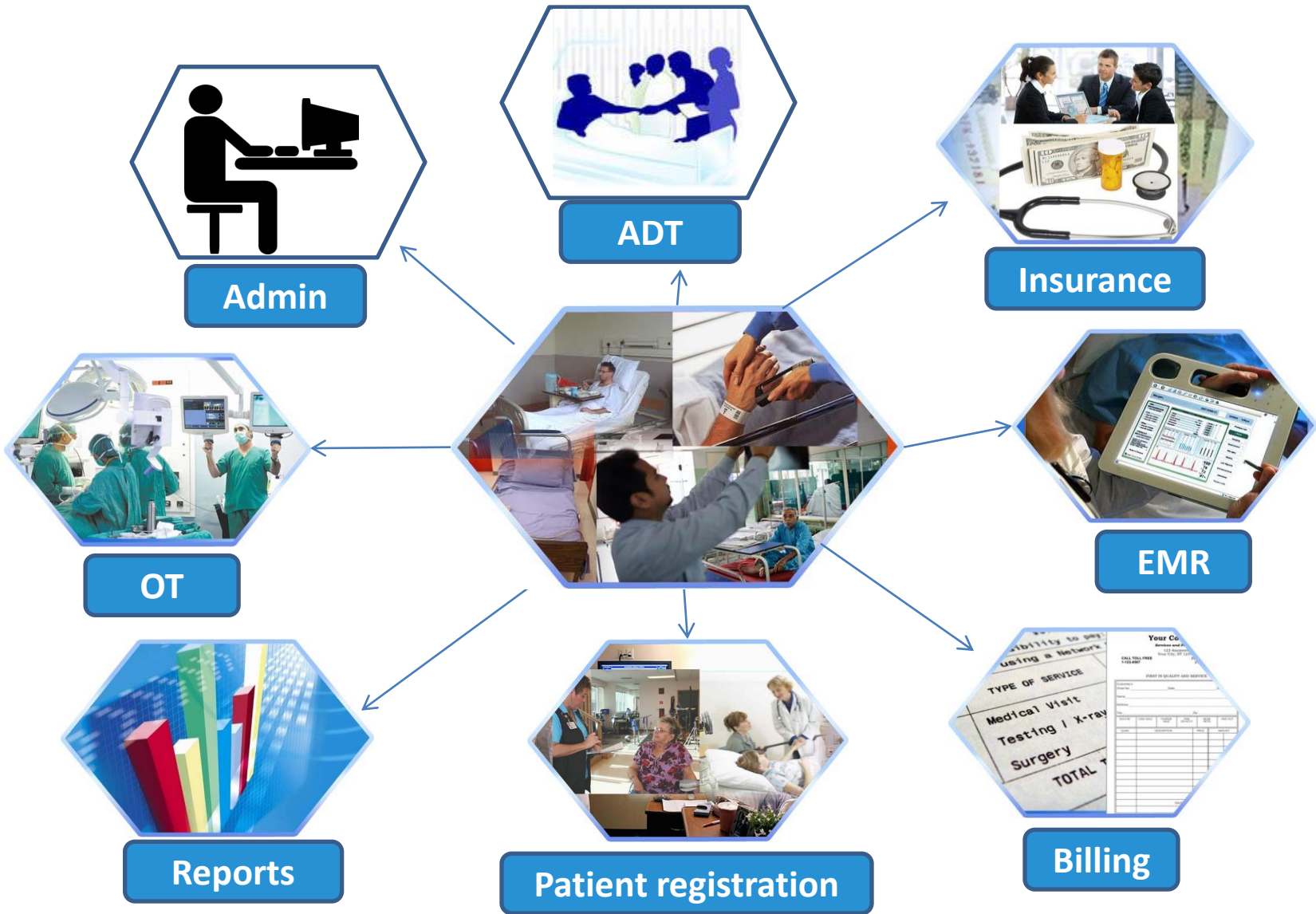

# AJEEVI HMS- Payment Options



**Mobile – MPESA  
(Mobile Pesa i.e.  
Mobile Money)**

**Credit Card**

**Debit Card**



**Cheque/ DD / Pay  
Order**

**Cash Payment**

**Net Banking**

# AJEEVI HMS- Reports

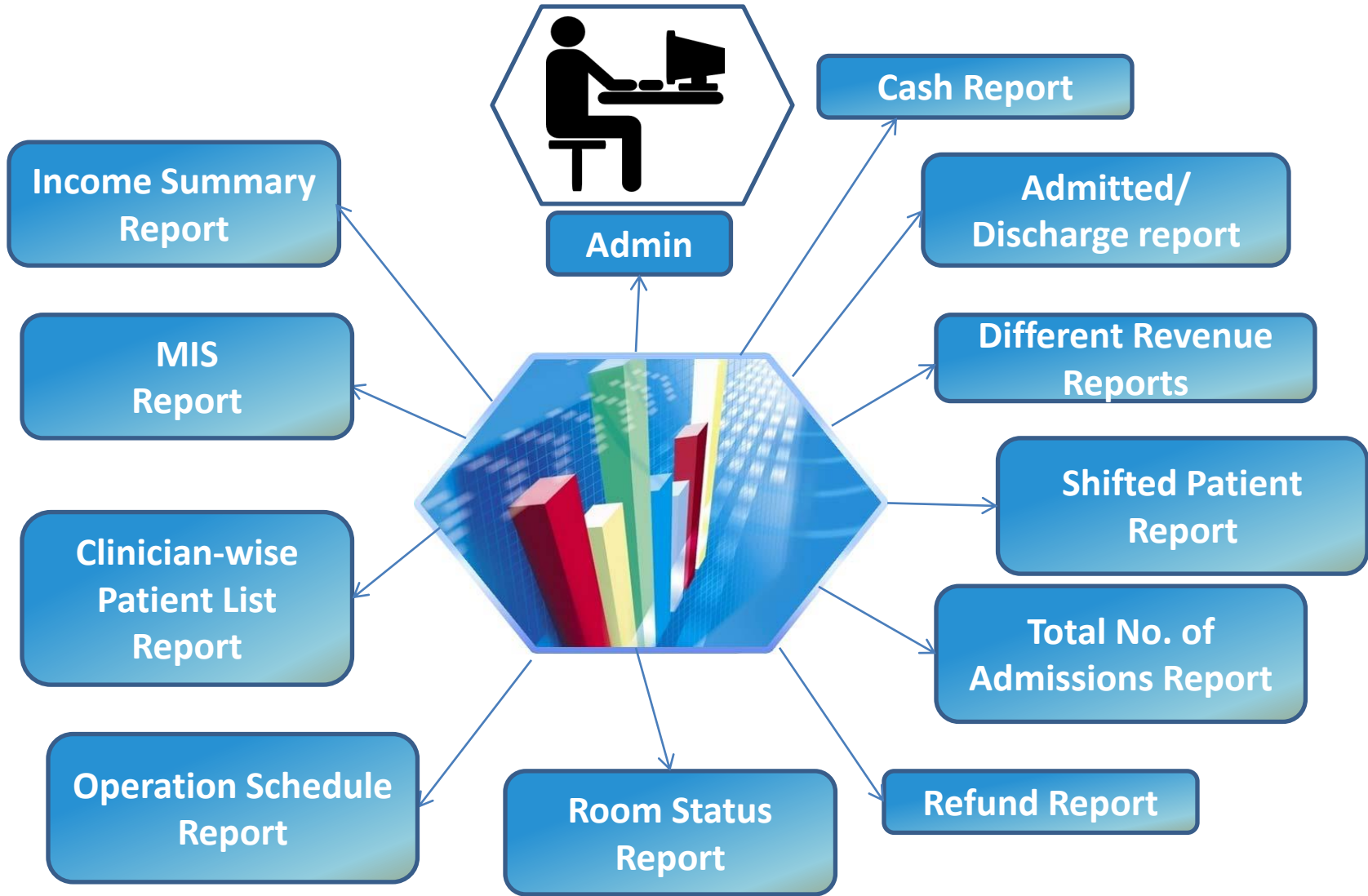



# AJEEVI HMS- Patient Module



# AJEEVI HMS- Vehicle Management

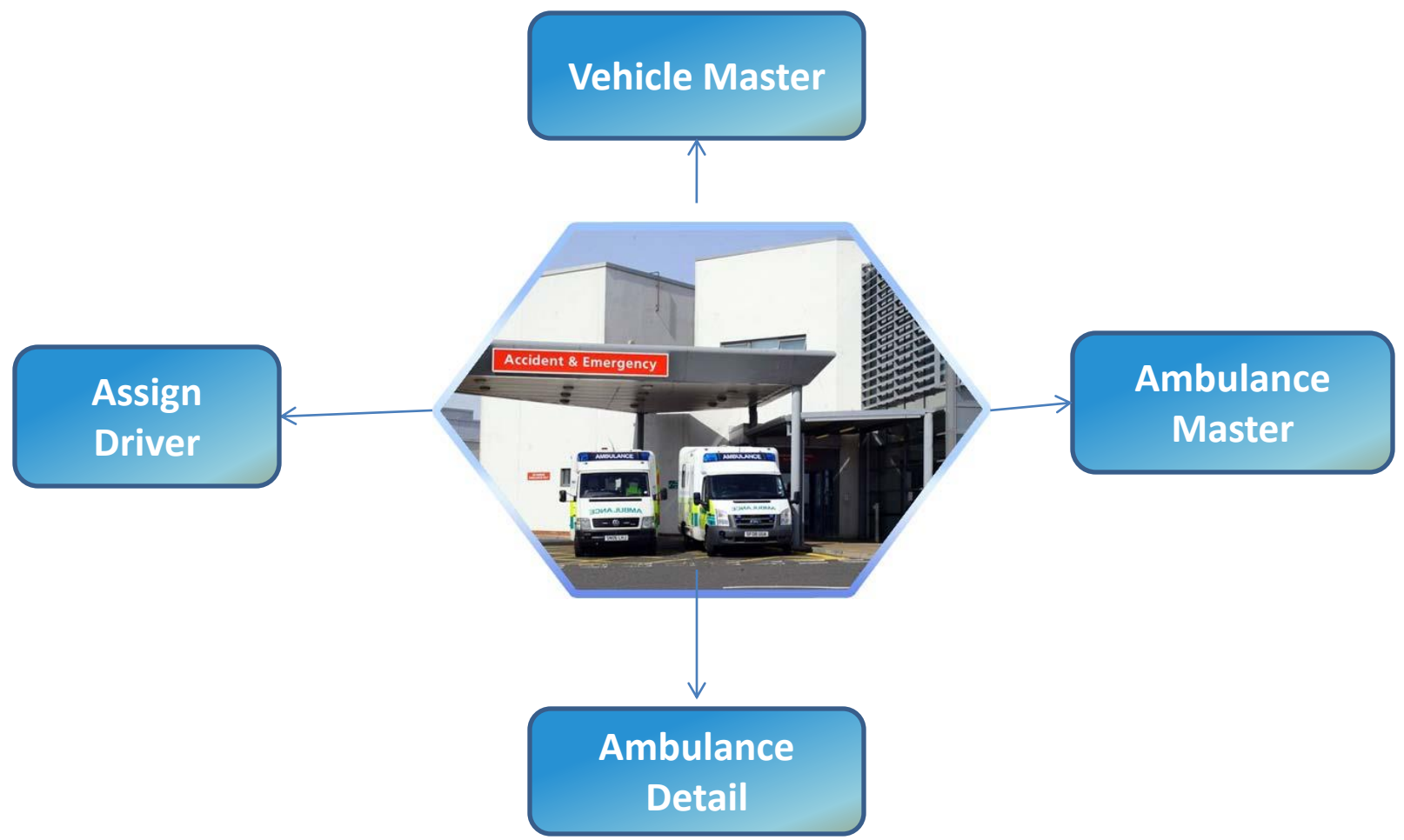



# AJEEVI HMS- Diet Management

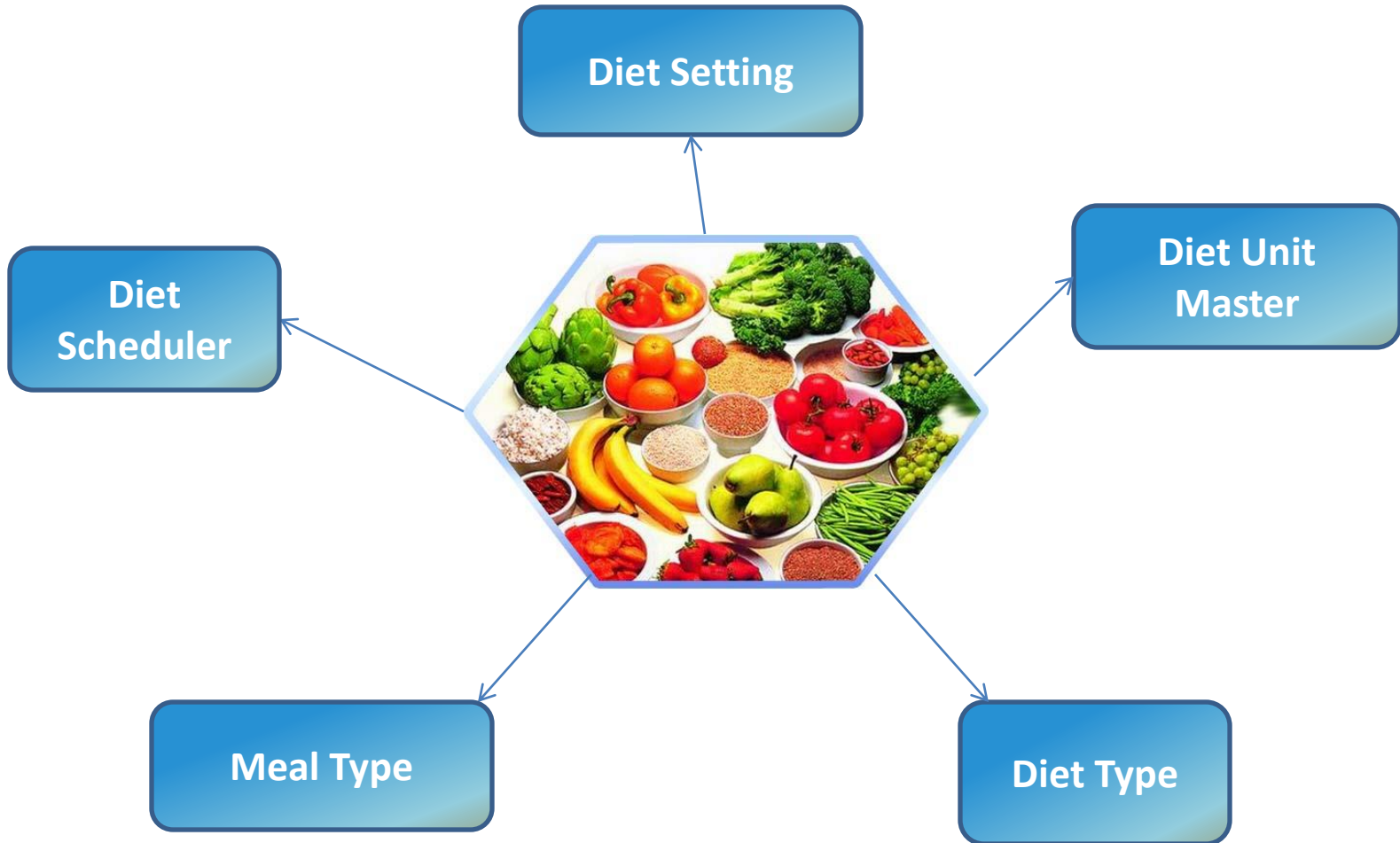

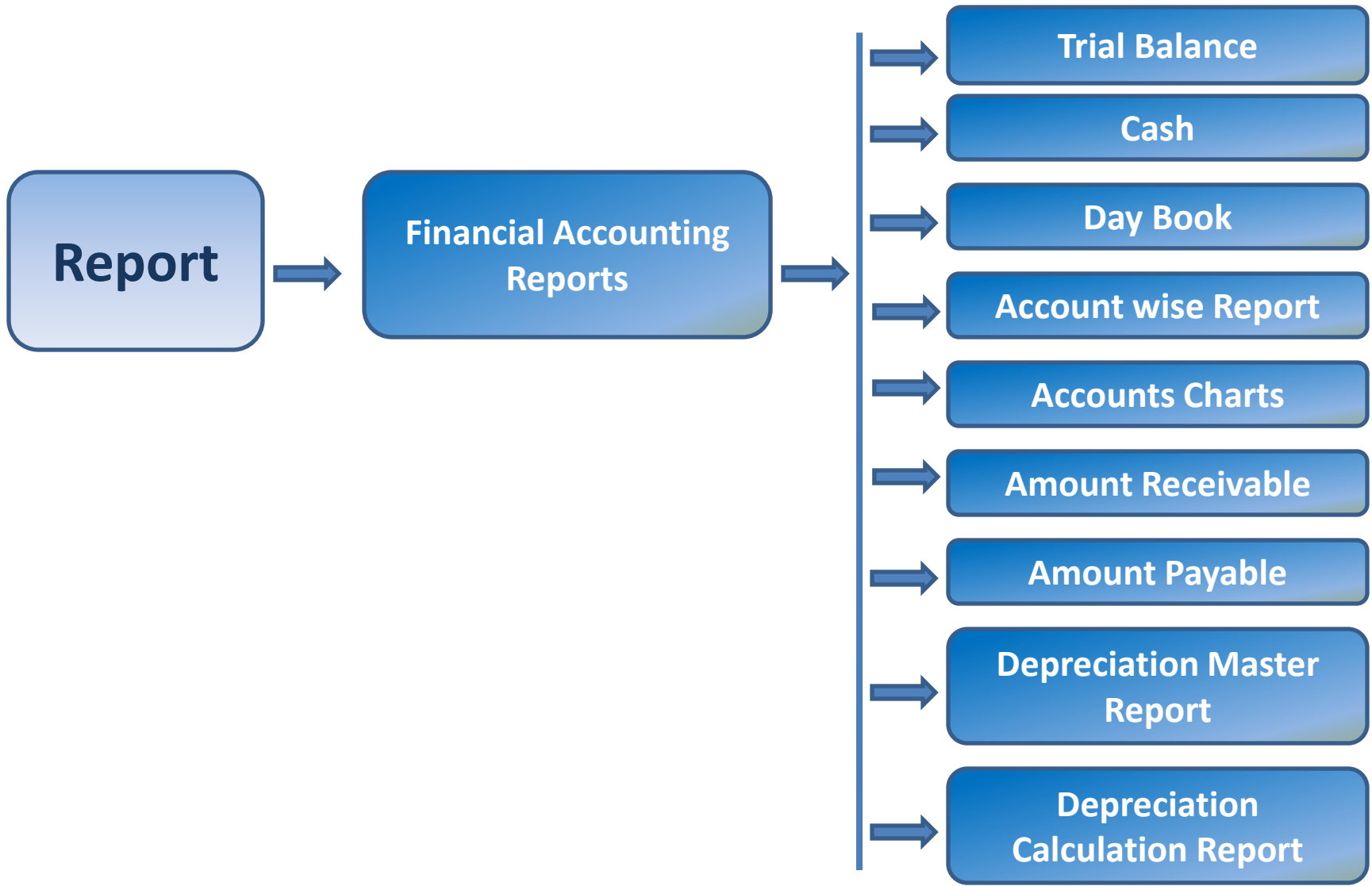

# AJEEVI HMS- Admission

Master IPD OPD Reports Transactions Surgery Utilities Windows List Help

Regd no

Discharge Notes | Packages Taken | Approvals | Approvals Request

General Information | Admission Information | Room(s) | Services Availed | Payment Details | Discharge Details

Admission Details

Admission	<input type="text" value="01/Feb/2009 18:40"/>	Source	<input type="text" value="CASUAL"/> CASUALTY
Room no.	<input type="text" value="SFFw73"/>	Room	<input type="text" value="700"/>
Consultant	<input type="text" value="BHA"/>	PRANJIT BHOWMIK	
Additional Consultant	<input type="text" value="BHA"/>	PRANJIT BHOWMIK	
Surgeon	<input type="text"/>		
Case Type	<input type="text"/>		
Dept. Under	<input type="text"/>		
Referral Type	<input type="text" value="None"/>		
Referred for	<input type="text"/>		
Patient Class	<input type="text" value="WARD"/> General Ward		

FB: Change Room, Admission Time

F2: Move to Next Details Tab

# AJEEVI HMS- Service Availed

Master IPD OPD Reports Transactions Surgery Utilities Windows List Help

Regd no

Discharge Notes | Packages Taken | Approvals | Approvals Request

General Information | Admission Information | Room(s) | **Services Availed** | Payment Details | Discharge Details

Details frame

Date/Time	Service	Rate	Qty	Amount	Service Name	Discount%
01/Feb/2009 19:03	CD000026	240	1	240	CBC WITH ESR	0
01/Feb/2009 19:03	CD000067	480	1	480	KIDNEY FUNCTION TESTS	0
01/Feb/2009 19:03	CD000078	540	1	540	LIVER FUNCTION TESTS	0
01/Feb/2009 19:03	CD000135	360	1	360	TSH	0
01/Feb/2009 19:22	ABER	225	1	225	ABDOMEN ERECT	0
01/Feb/2009 19:22	CHPA	225	1	225	CHEST PA	0
01/Feb/2009 20:48	BHA	200	2	400	PRANJIT BHOWMIK	0
01/Feb/2009 23:51	CL0009	165	1	165	ECG	0
01/Feb/2009 23:51	RBGIW	60	1	60	RBS(BY GLUCOMETER )IN WARD	0
28/Mar/2009 17:13	AMBCCUD	3500	1	3500	AMBULANCE (CRITICAL CARE ) DEL	0

**Total:** 
 Tax Amount

F3: Next Service F4: All services F6: Delete Service Ctrl + F3: Search for Service F8: Additional Consultant F9: Mark Service out of Package  
 => Show Nonpayable service Ctrl + F12: Show Summary F11: Sort By Date F12: Sort By Service Ctrl + F11: Sort By Sno F7: Search Service  
 Ctrl + F9 Mark Service in Package => Show all the packages => Show additional consultant Ctrl + F8 Mark Multiple Service in Package  
 F2: Move to Next Details Tab

# Discharge Details

Master IPD OPD Reports Transactions Surgery Utilities Windows List Help

Regd no IP08640

Discharge Notes Packages Taken Approvals Approvals Request

General Information Admission information Room(s) Services Availed Payment Details Discharge Details

Discharge

Discharge

No. of Days

Total Room Charges	<input type="text" value="700"/>	Other Services	<input type="text" value="6195"/>	Non Payableservice Amount	<input type="text" value="00.00"/>
Room Facilities	<input type="text" value="0"/>			Addition Room	<input type="text" value="00.00"/>
Total Payable	<input type="text" value="6095"/>	Tax Amount	<input type="text" value="0"/>	Approvals	<input type="text" value="00.00"/>
Dpt wise Concessions	<input type="text" value="0"/>	Net Payable	<input type="text" value="6895"/>	<input type="checkbox"/> Consultant Share	
Additions/ Deductions	<input type="text" value="0"/>	Debit Note	<input type="text" value="0"/>	<input type="checkbox"/> Print Bill	
Paid	<input type="text" value="0"/>	Credit Note	<input type="text" value="0"/>	<input type="checkbox"/> Print Summarized Bill	
Balance	<input type="text" value="6895"/>	Refund Amount	<input type="text" value="0"/>	<input type="checkbox"/> Print Bill Break Up	

F8 : For Label Printing

Printing Format  Draft  Windows

F2: Move to Next Details Tab



# AJEEVI HMS- Department Wise Revenue

Master IPD OPD Reports Transactions Surgery Utilities Windows List Help

### Main Department Wise Revenue Report

From: 06/11/2008 To: 07/11/2008 Show Cancel

Selected Panel: All Panel

All Patient 
  Regular 
  Selective Panels 
  All Panels 
 Select Panels Advanced

Departments	OPD Amt	OPD Concession	OPD Revenue	IPD Amt	IPD Concession	IPD
AMBULANCE	4,800.00	00.00	4,800.00	00.00	00.00	
ANASTHESIA	00.00	00.00	00.00	25,727.50	00.00	
BABY CARE	1,100.00	00.00	1,100.00	00.00	00.00	
CCU	00.00	00.00	00.00	11,700.00	1,170.00	
CONSULTANT	24,940.00	00.00	24,940.00	13,900.00	570.00	1
CONSUMABLES	3,400.00	00.00	3,400.00	33,911.00	132.00	
DIAGNOSTICS	50,489.00	00.00	50,489.00	25,210.00	2,190.40	2
ICU	00.00	00.00	00.00	7,700.00	00.00	
IPD SERVICES	00.00	00.00	00.00	64,371.50	300.00	
MEDICINES	00.00	00.00	00.00	30,648.00	00.00	1
NOT IN USE	00.00	00.00	00.00	96.00	00.00	
OPD & MINOR PROCEDURES	8,120.00	200.00	7,920.00	29,315.00	29.00	
OTHERS	25.00	00.00	25.00	7,951.00	00.00	
OT PROCEDURES	00.00	00.00	00.00	42,320.00	00.00	

Total Collection for the Period is: 7,73,371.00 Avgper day: 30666.50  
 Total No of Admissions for the Period: 49 Avgper day: 24.50  
 Double click on the Department above to get Details  
 Press F5 to adjust Report Widths  
 Press F8 to Show Total Collection

**Output Mode**

# AJEEVI HMS- Collection Breakup Report

## Collection breakup Report:-

This Report gives the collection breakup of day

Summary Report for the Day					
Date	08 / 04 / 2009	Show	Print	Print Option	Detail Print
<b>Payment Break up</b>					
Description	OPD	IPD	Total		
BillSettlement					
RunningPayment					
OPD advanceforIPD					
Refund					
Other					
Total					
<b>Advances / Previous Payment</b>					
Description	OPD	IPD	Total		
Advance					
Previous Payment					
Total					
<b>Previous Advances that can be adjusted on the given date for IPD Patients</b>					
Previous Advance that can be adjusted					
Current Date Advance that can be adjusted					
<b>Balance Payment</b>					
PatNo	Name	OPD	IPD	Total	

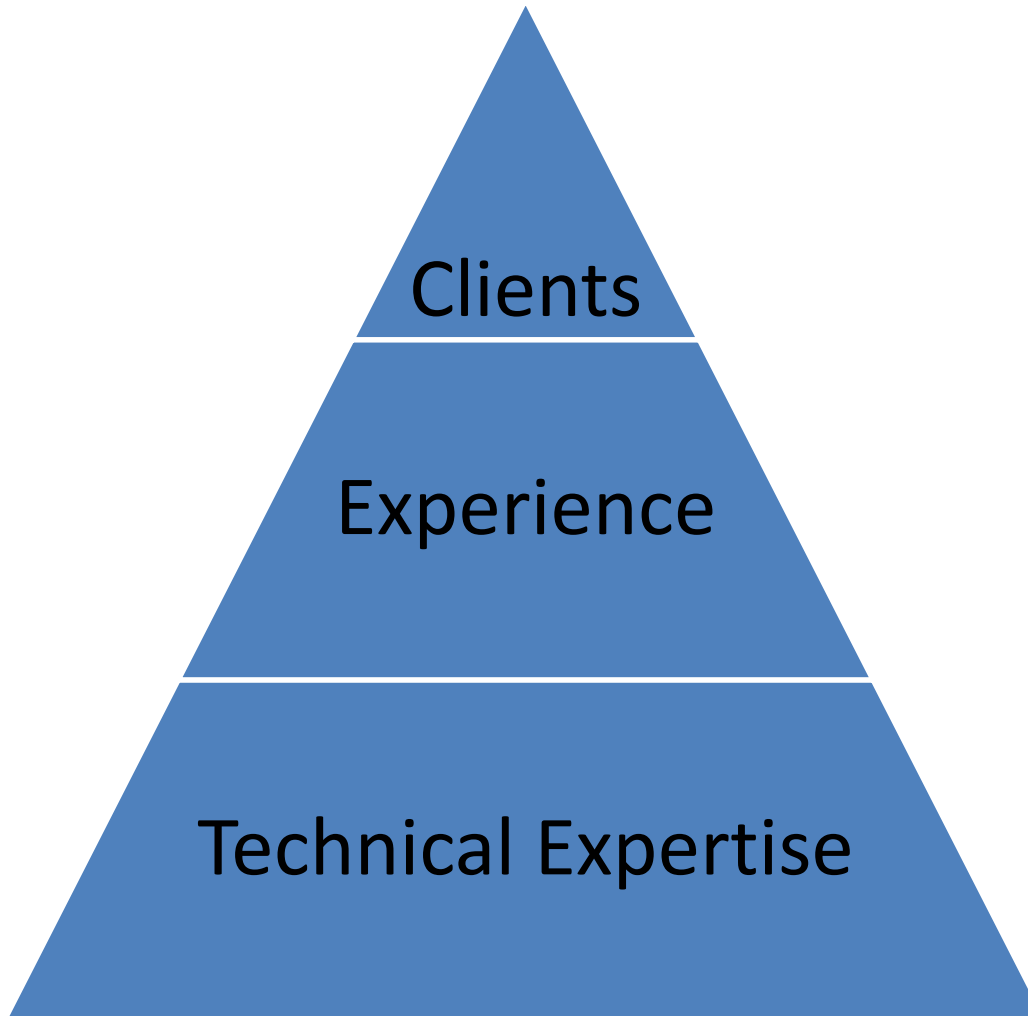

- Over 70 Hospital Implementations.
- More than 14 years Experience
- Very Strong Technical & Service Expertise

- Deploys & Install Software
- Provide Manpower onsite for Software Customization as per Need
- Provide Hardware like:
  - BioMetric Machine
  - Computers
  - RfId Readers
  - UHFID Readers
  - Networking

S.No	Product	Implementation
1.	Smart Waste Management	Jabalpur Pan City
2.	Smart Transport	Delhi Govt. Cluster Bus Depots
3.	Smart Water	Greater Noida – UP Govt.

Wipro

TechMahindra

Dell

VAAAN Infra



# ajeevi

SmartCity Technology Provider



## Contact Us

9998101119,9654323500  
[Vishal.gupta@ajeevi.com](mailto:Vishal.gupta@ajeevi.com)  
[jay@jjgroup.in](mailto:jay@jjgroup.in)

 /ajeevitech     @ajeevitech     /ajeevitech



### Powerful Solutions For Modern Businesses

Cloud-based • IoT-enabled • Big Data • ERP • Smart Softwares

#### Estemed Clients





# ajeevi



[facebook.com/ajeevitech](https://facebook.com/ajeevitech)



[twitter.com/ajeevitech](https://twitter.com/ajeevitech)



[linkedin.com/company/ajeevi](https://linkedin.com/company/ajeevi)



[www.slideshare.net/AjeeviTech](https://www.slideshare.net/AjeeviTech)



[contactus@ajeevi.com](mailto:contactus@ajeevi.com)



[www.ajeevi.com](https://www.ajeevi.com)

